

Basson

Finale. Allegro vivo.

Basson

1 *ff* *p* 3 3

6 *fp* Solo

12

18

25

32

39 *fp* *fp*

45 *fp* *fp* *fp* *fp* *fp*

50 *fp* *fp* *fp*

56

63 *fz*

70 *fz*

a Tempo

77

84

91

98

105

112

119

125

134

140

147

153

159

166

173

179

186

193

199

204

210

217

224

230

239 a Tempo

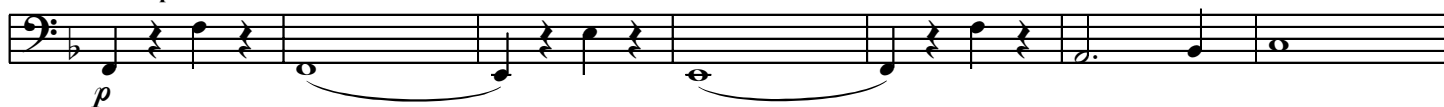

246

253

259

259

259

267

267

267

274

[illegible]

281

281

3

fatti

290

290

290

297

[illegible]

311

311

318

[illegible]

325

[illegible]

333

333

340

340

340

347

347

347

